

Name: _____ Date: _____ Hour: _____

Circuits Checkpoint

1. What type of circuit is shown below? What happens to the other bulbs if one bulb burns out?

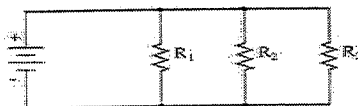

2. What type of circuit is shown here? How many resistors are there? If a bulb burns out, what happens to the other bulbs?

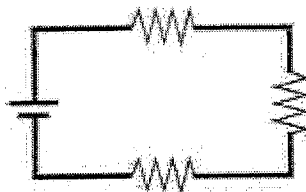

3. Draw a parallel circuit with a battery, 4 light bulbs (resistors), and a switch.

Name: _____ Date: _____ Hour: _____

Circuits Checkpoint

1. What type of circuit is shown below? What happens to the other bulbs if one bulb burns out?

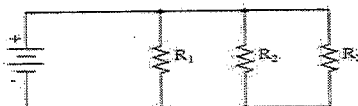

2. What type of circuit is shown here? How many resistors are there? If a bulb burns out, what happens to the other bulbs?

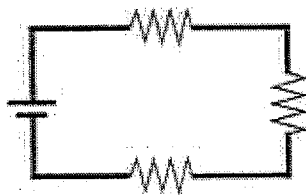

3. Draw a parallel circuit with a battery, 4 light bulbs (resistors), and a switch.